Base for Xdisp Grating Stand, 9

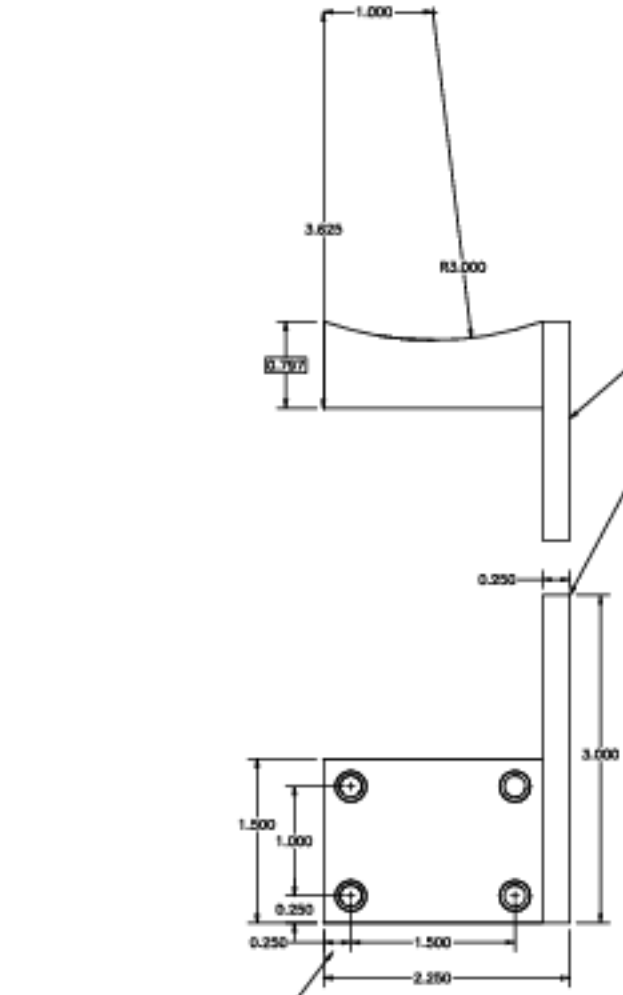

(This piece should probably be made separately and attached to the mounting slug with screws.)

Tapped for 6–32

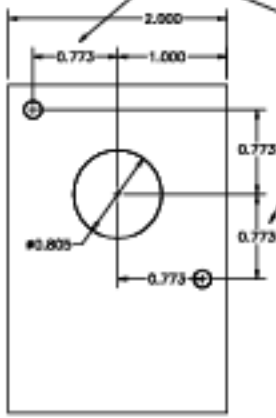

Counterbored clearance holes for 10–32

Part 24–039, Motor mount. Make of aluminum. (1 reqd)

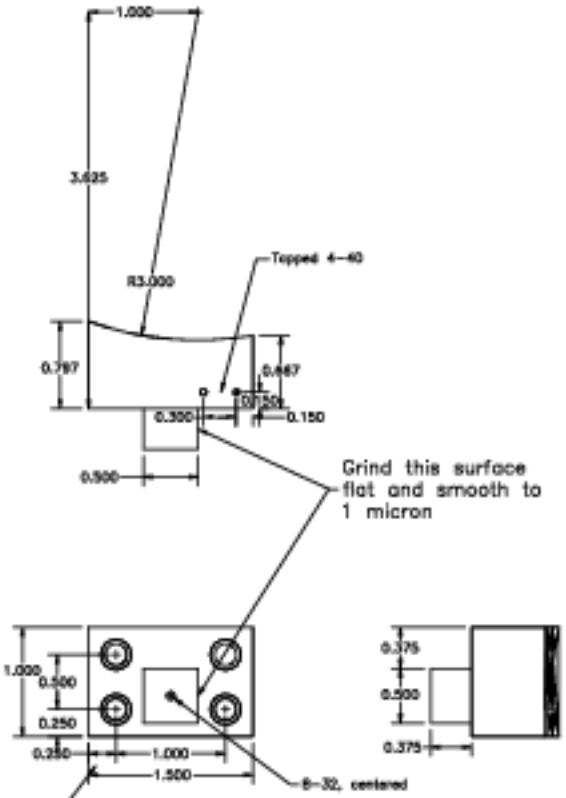

Grind this surface flat and smooth to 1 micron

Counterbored clearance holes for 10–32

Part 24–044, Push Plate. Make of stainless steel. (1 reqd)

	Tenn. State Univ.
	CASS 2–m AST Project
04/05/00 J.A.E.	AST–24–P09